

IOLANTA

An Opera In 1 Act

Pyotr Ilyich Tchaikovsky
Libretto by Modest Tchaikovsky
Based on the Play Kong Renes Datter

Director: Christian Rath
Set Designer: Christian Rath
Lighting Designer: Thomas C. Hase
Costume Designer: Susan Cox



Chorus Breakdown

12 Sepranos
13 Contralto
12 Frist Tenor
13 Bass

Technical and Production Personnel

3 Stage Mangers
11 Stage Crew Including Flys
4 Electric Crew
3 Follow Spots
1 Projection
6 Wardrobe
3 Wigs and Makeup

Special Effects

Live Feed Video
Rear and Front Projections
Watchout

Transport
2 53'-0 Semi Trailers

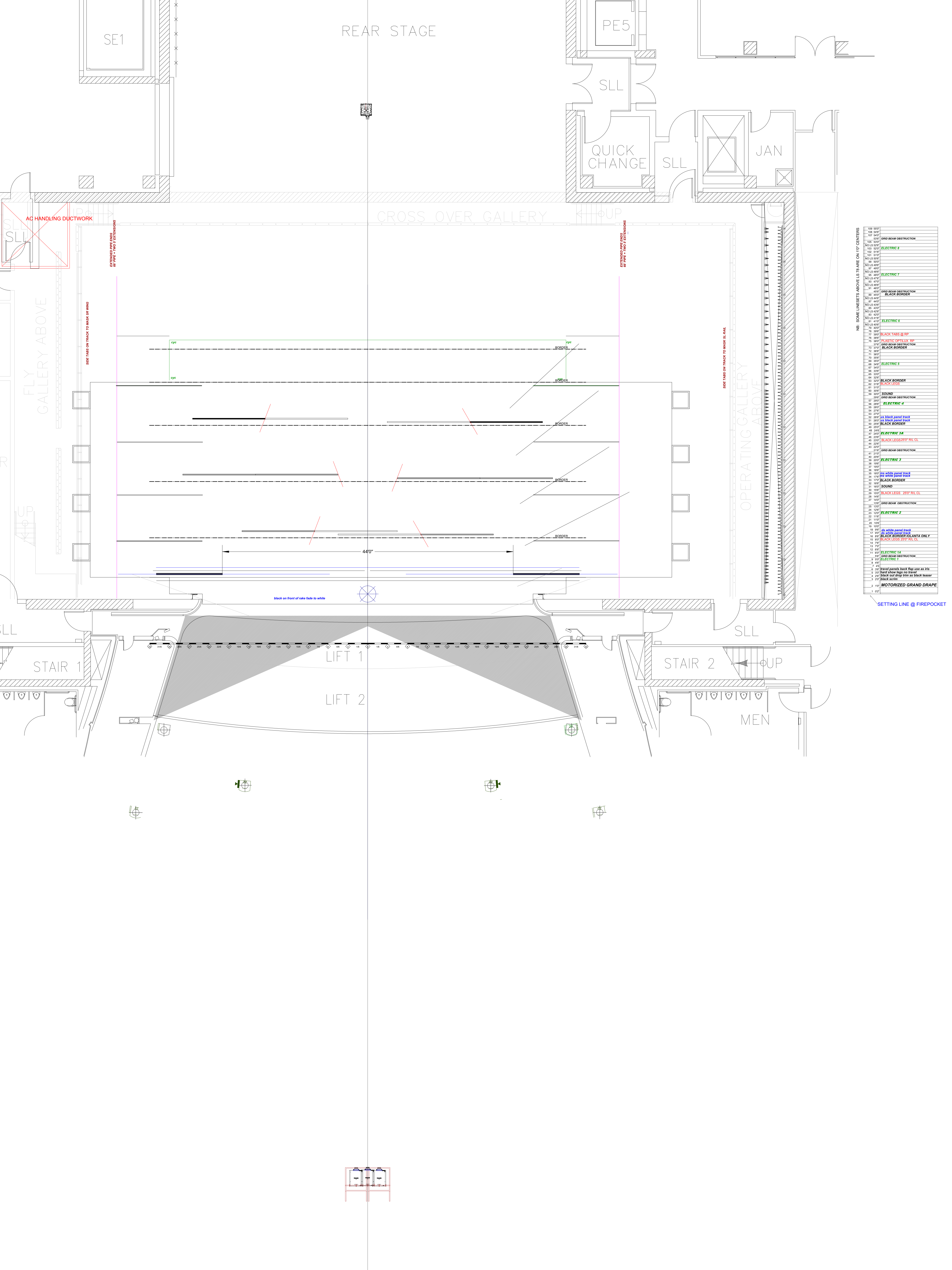

REAR STAGE

SE1

PE5

SLL

QUICK CHANGE

SLL

JAN

AC HANDLING DUCTWORK

EXTENDED PIPE ENDS OF PIPE - TWO SECTIONS

CROSS OVER GALLERY

UP

EXTENDED PIPE ENDS OF PIPE - TWO SECTIONS

FLY GALLERY ABOVE

OPERATING GALLERY ABOVE

SIDE TABS ON TRACK TO MASK SPRING

SIDE TABS ON TRACK TO MASK SPRING

eye

eye

eye

eye

eye

eye

eye

eye

eye

eye

eye

eye

eye

eye

eye

eye

eye

eye

eye

eye

eye

eye

eye

eye

eye

eye

eye

eye

eye

eye

eye

eye

eye

eye

eye

eye

eye

eye

eye

black on front of rake fade to white

44'0"

STAIR 1

LIFT 1

LIFT 2

STAIR 2

SLL

UP

MEN

NB: SOME LINESETS ABOVE IS 79 ARE ON 10' CENTERS

109	50'0"
108	50'0"
107	50'0"
106	50'0"
105	50'0"
104	50'0"
103	50'0"
102	50'0"
101	50'0"
100	50'0"
99	50'0"
98	50'0"
97	50'0"
96	50'0"
95	50'0"
94	50'0"
93	50'0"
92	50'0"
91	50'0"
90	50'0"
89	50'0"
88	50'0"
87	50'0"
86	50'0"
85	50'0"
84	50'0"
83	50'0"
82	50'0"
81	50'0"
80	50'0"
79	50'0"
78	50'0"
77	50'0"
76	50'0"
75	50'0"
74	50'0"
73	50'0"
72	50'0"
71	50'0"
70	50'0"
69	50'0"
68	50'0"
67	50'0"
66	50'0"
65	50'0"
64	50'0"
63	50'0"
62	50'0"
61	50'0"
60	50'0"
59	50'0"
58	50'0"
57	50'0"
56	50'0"
55	50'0"
54	50'0"
53	50'0"
52	50'0"
51	50'0"
50	50'0"
49	50'0"
48	50'0"
47	50'0"
46	50'0"
45	50'0"
44	50'0"
43	50'0"
42	50'0"
41	50'0"
40	50'0"
39	50'0"
38	50'0"
37	50'0"
36	50'0"
35	50'0"
34	50'0"
33	50'0"
32	50'0"
31	50'0"
30	50'0"
29	50'0"
28	50'0"
27	50'0"
26	50'0"
25	50'0"
24	50'0"
23	50'0"
22	50'0"
21	50'0"
20	50'0"
19	50'0"
18	50'0"
17	50'0"
16	50'0"
15	50'0"
14	50'0"
13	50'0"
12	50'0"
11	50'0"
10	50'0"
9	50'0"
8	50'0"
7	50'0"
6	50'0"
5	50'0"
4	50'0"
3	50'0"
2	50'0"
1	50'0"

SETTING LINE @ FIREPOCKET

